Laborde no. 95

J'en ay dueil que je ne suis morte [Ockeghem]

Washington D.C., Library of Congress, MS M2.1 L25 Case, ff. 120v-121

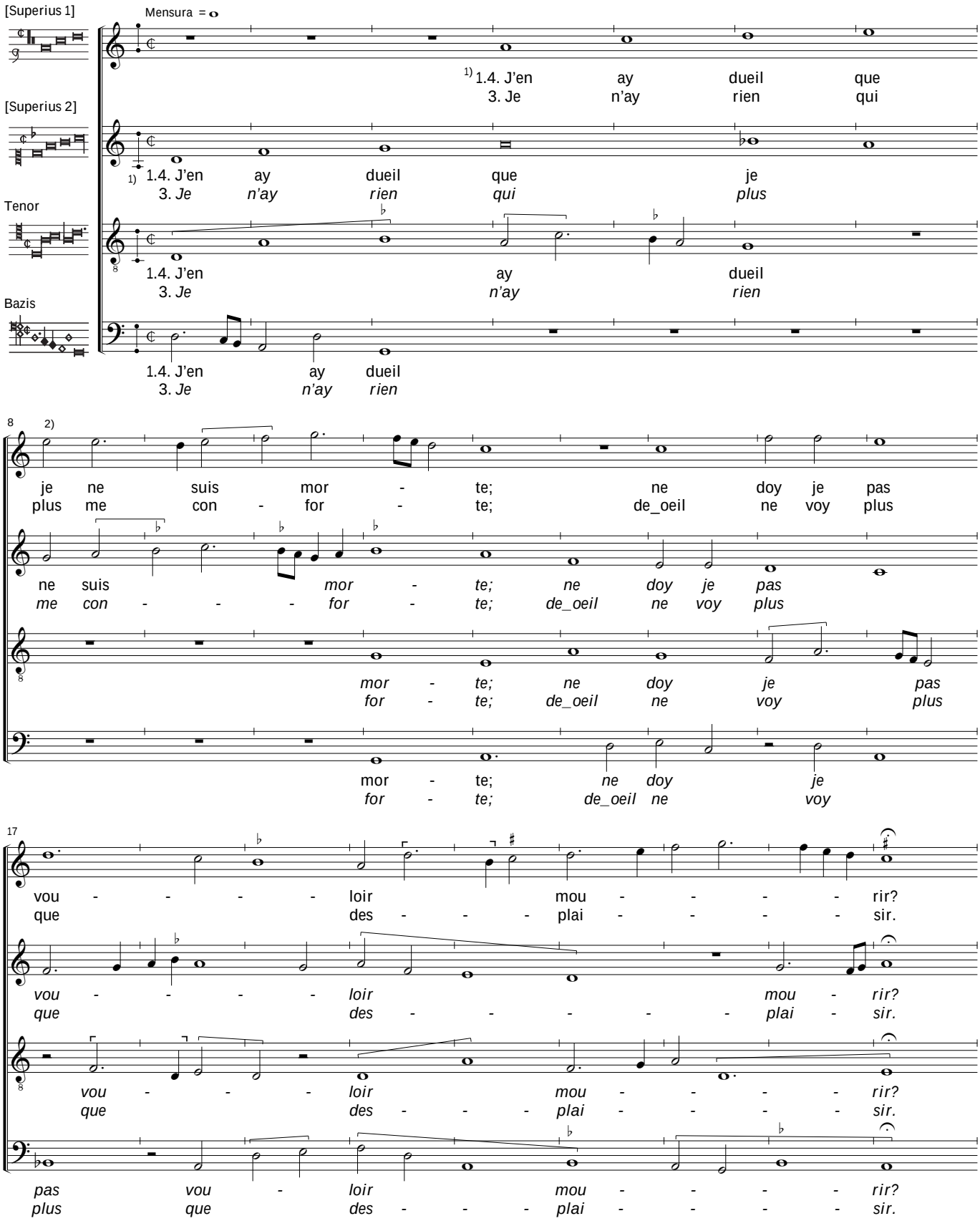

1) *Superius 1 & 2, text 1* begins "Je n'ay" (error).
2) *Superius 1*, bar 8.1 is missing (error).

© 2025 Peter Woetmann Christoffersen

This edition is protected by copyright – but free to use for study or performance

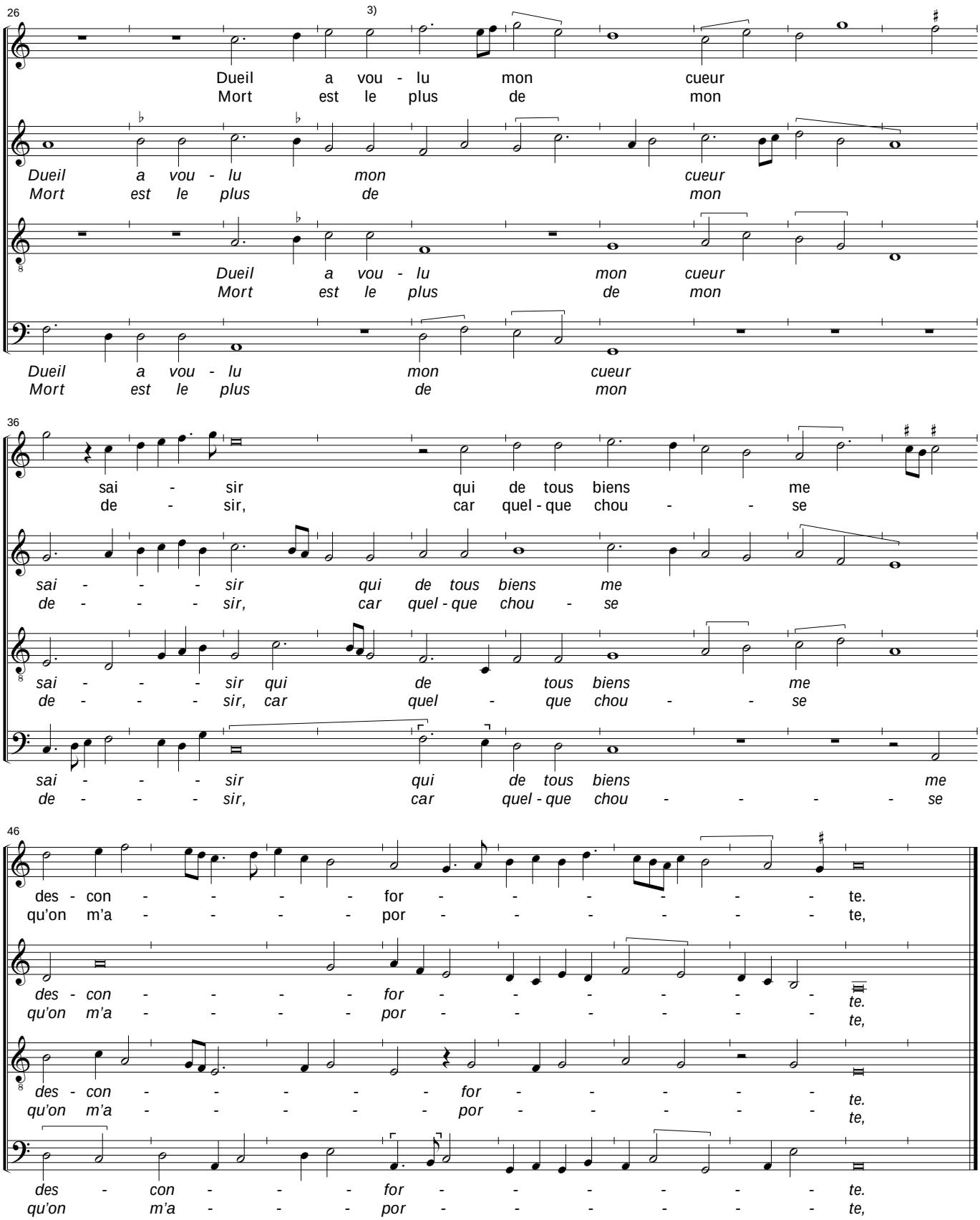

3) *Superius 1*, bar 29.2 is missing (error).

© 2025 Peter Woetmann Christoffersen

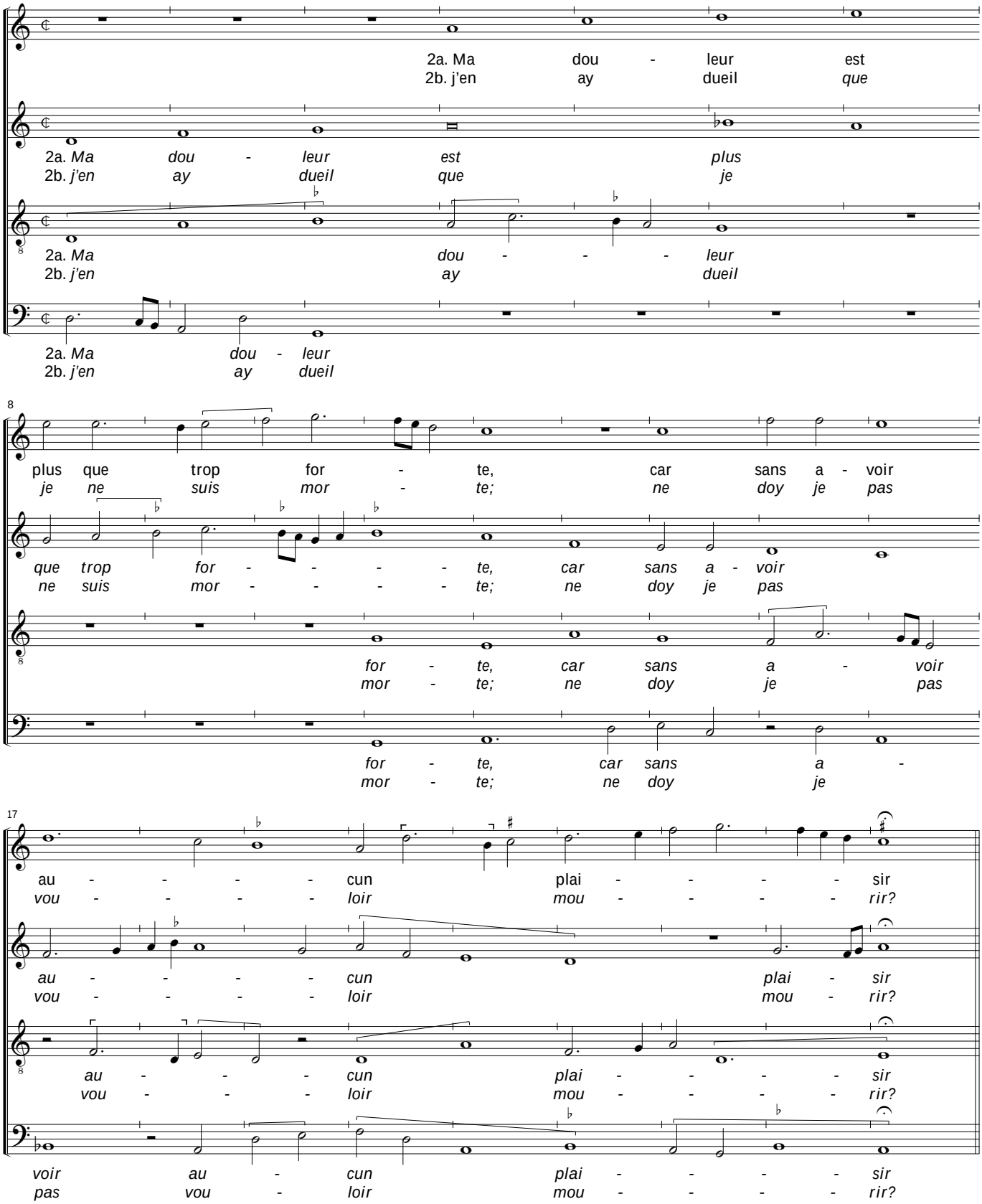

© 2025 Peter Woetmann Christoffersen

***J'en ay dueil que je ne suis morte* [Ockeghem] · three-part version**

– after Washington D.C., Library of Congress, MS M2.1 L25 Case, ff. 120ᵛ-121

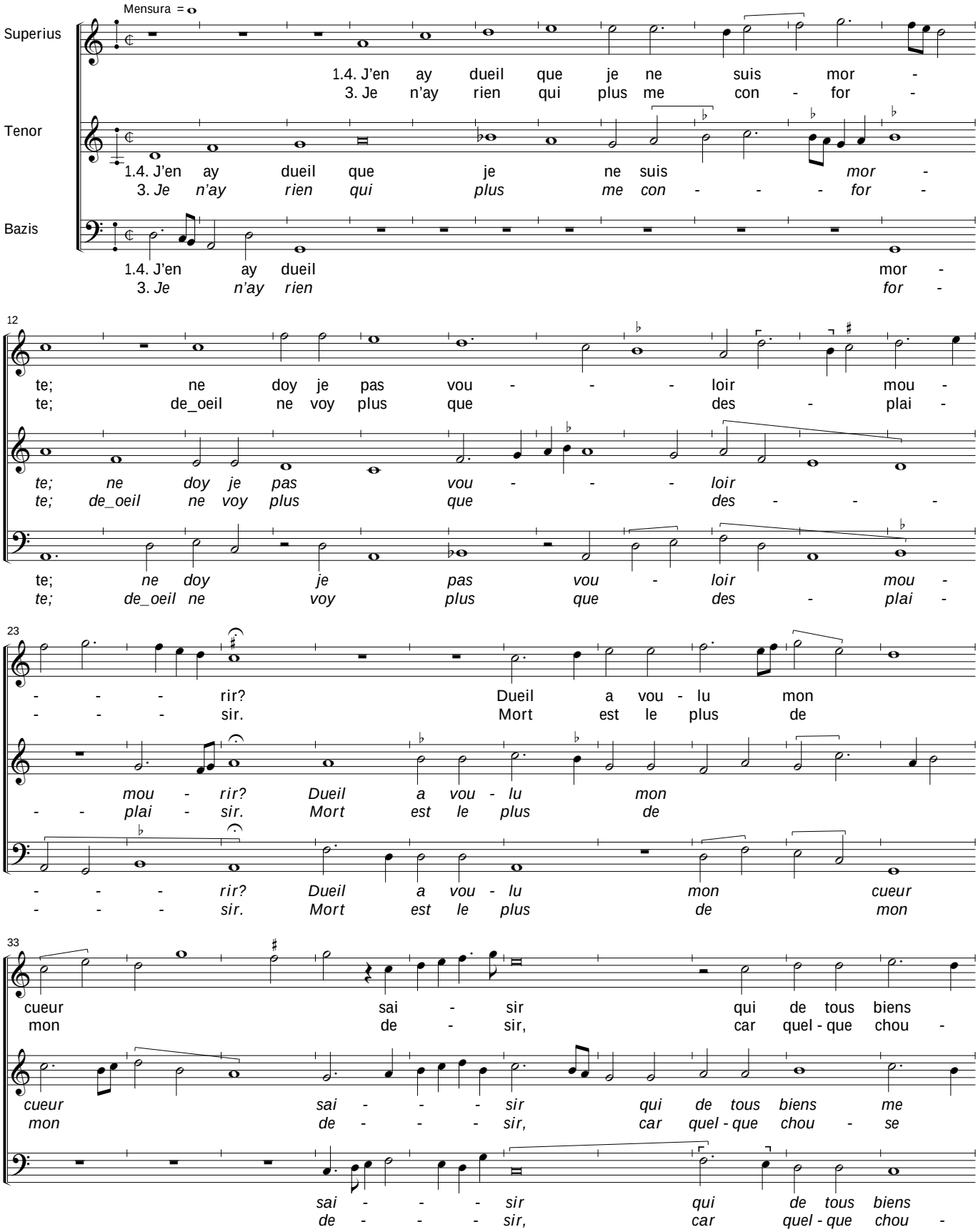

© 2025 Peter Woetmann Christoffersen

This edition is protected by copyright – but free to use for study or performance

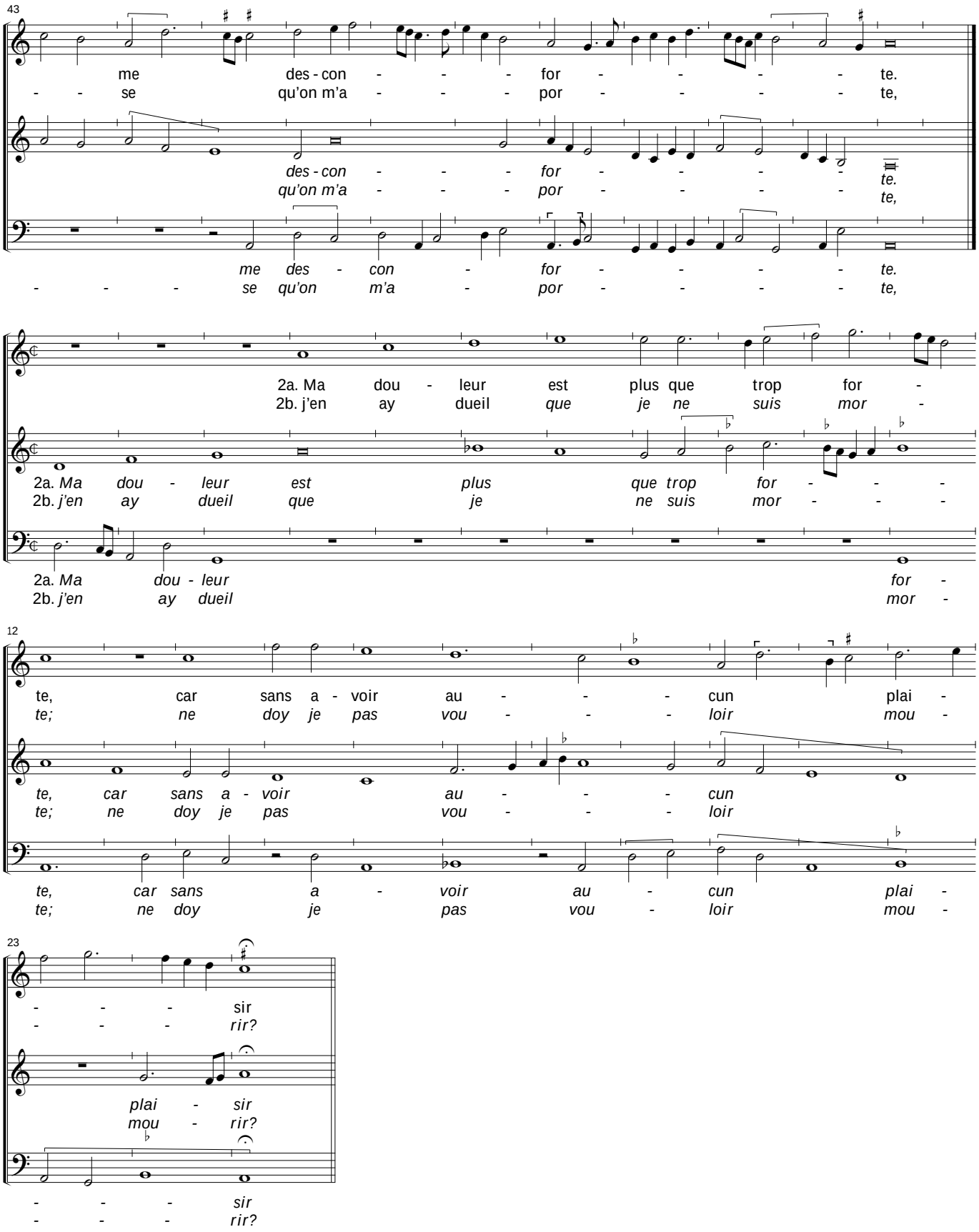

© 2025 Peter Woetmann Christoffersen