Laborde no. 73

Washington D.C., Library of Congress, MS M2.1 L25 Case, ff. 89^{v}-91

N'est il secours que puisse avoir (unicum)

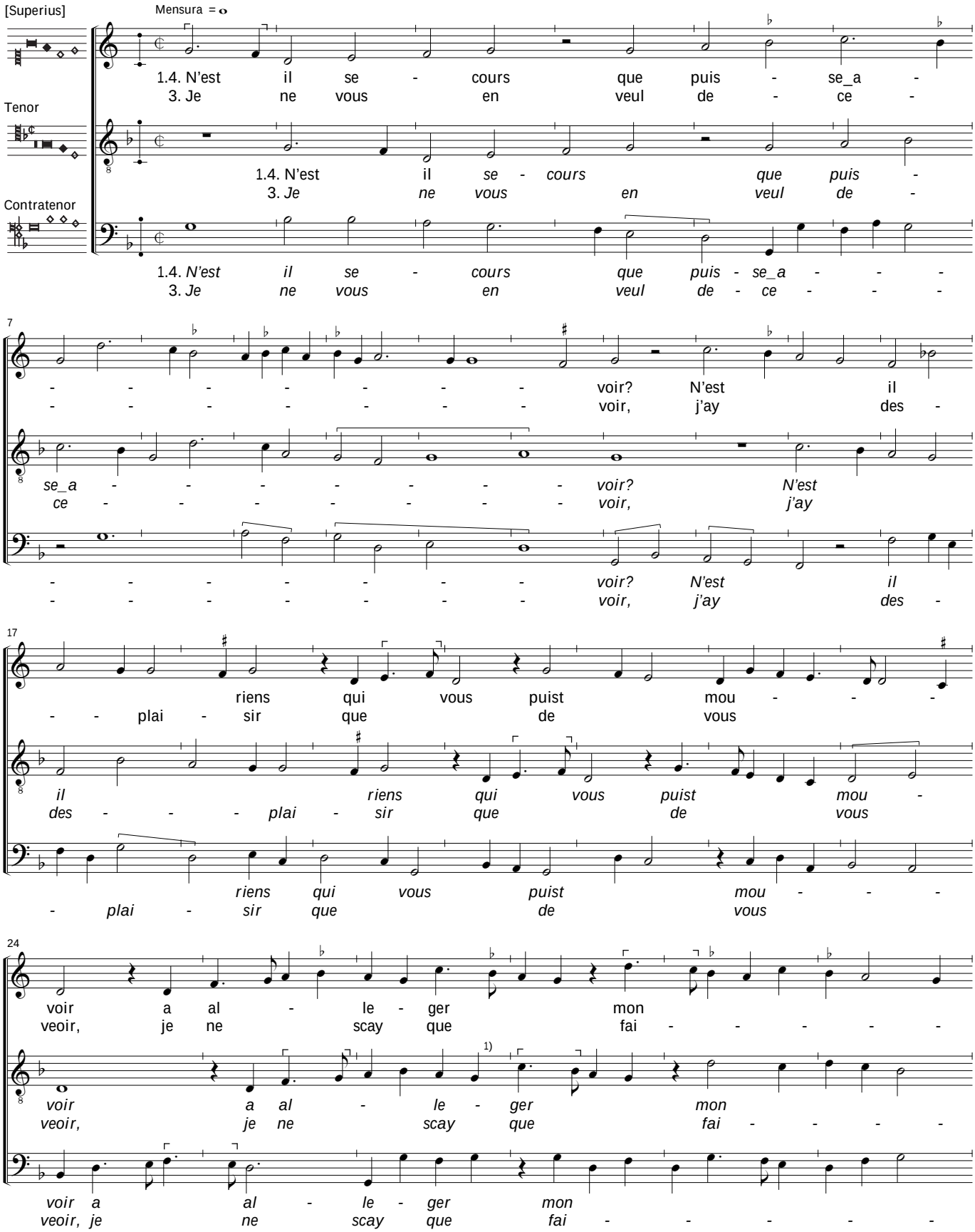

1) *Tenor*, b. 26.2, following *minima g* a superflous *minima* rest (error).

© 2026 Peter Woetmann Christoffersen

This edition is protected by copyright – but free to use for study or performance

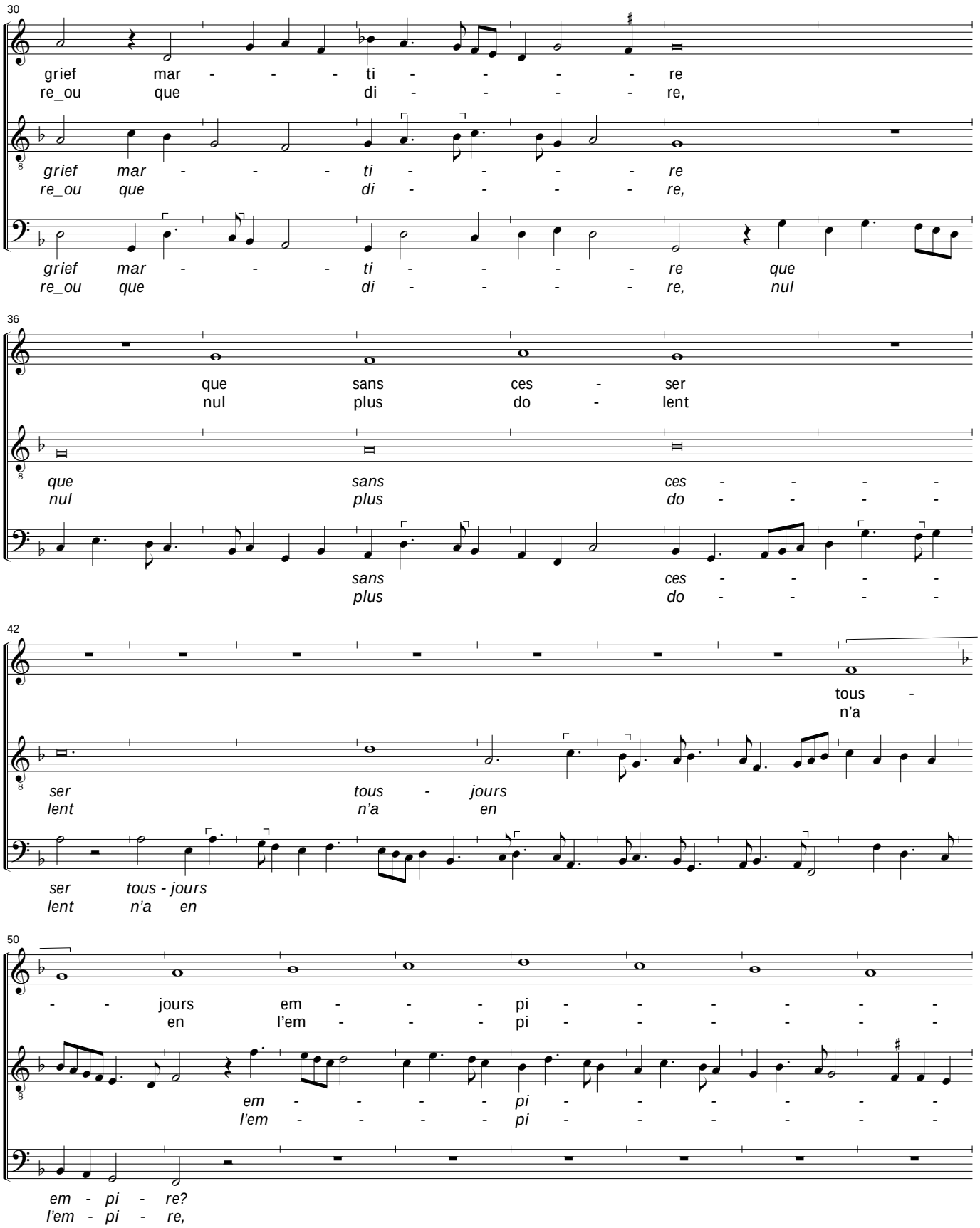

© 2026 Peter Woetmann Christoffersen

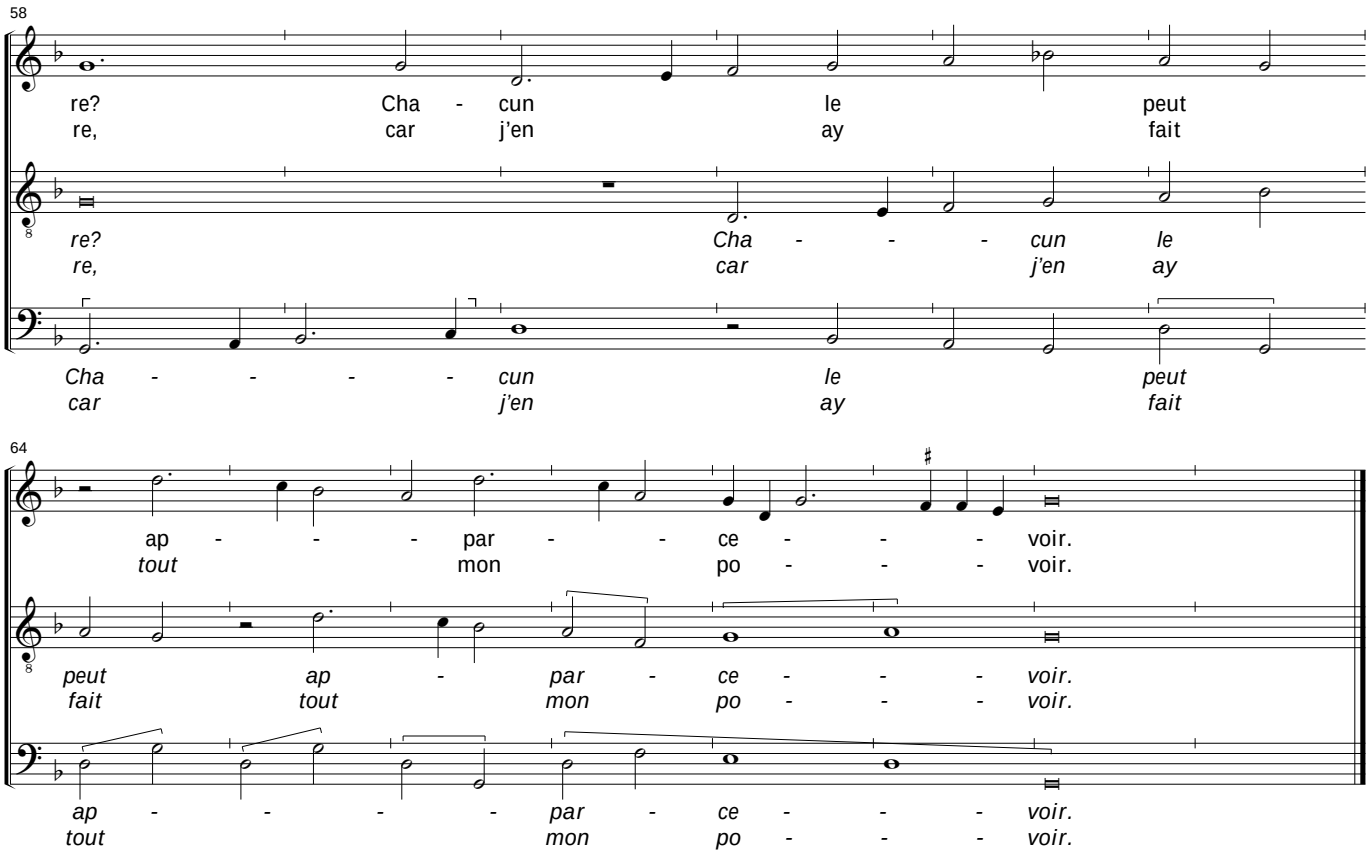

© 2026 Peter Woetmann Christoffersen

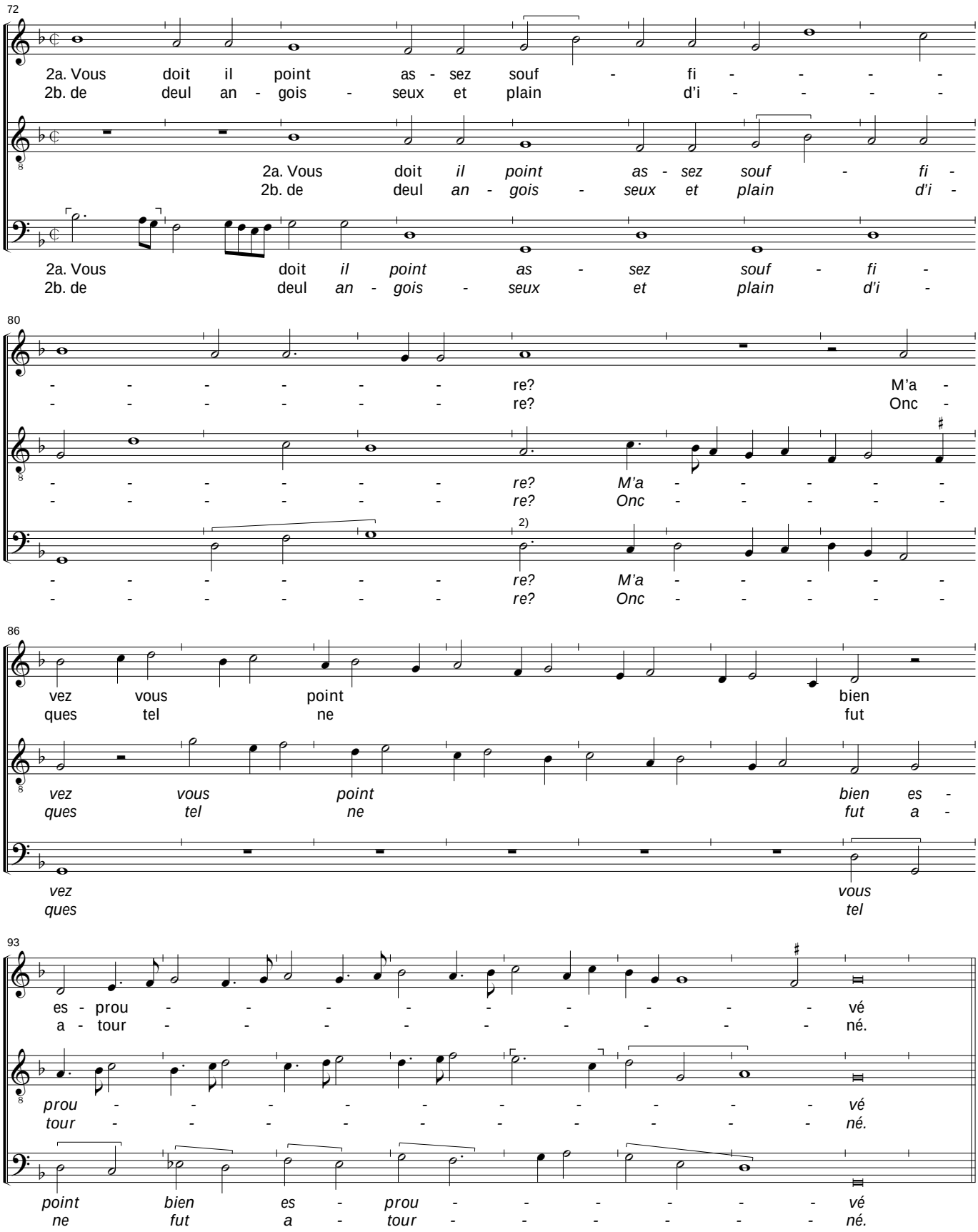

2) *Contratenor*, b. 83, *e-c* (error).

© 2026 Peter Woetmann Christoffersen