Laborde no. 66

Washington D.C., Library of Congress, MS M2.1 L25 Case, ff. 80ᵛ-81

Les desloyalles ont le temps (unicum)

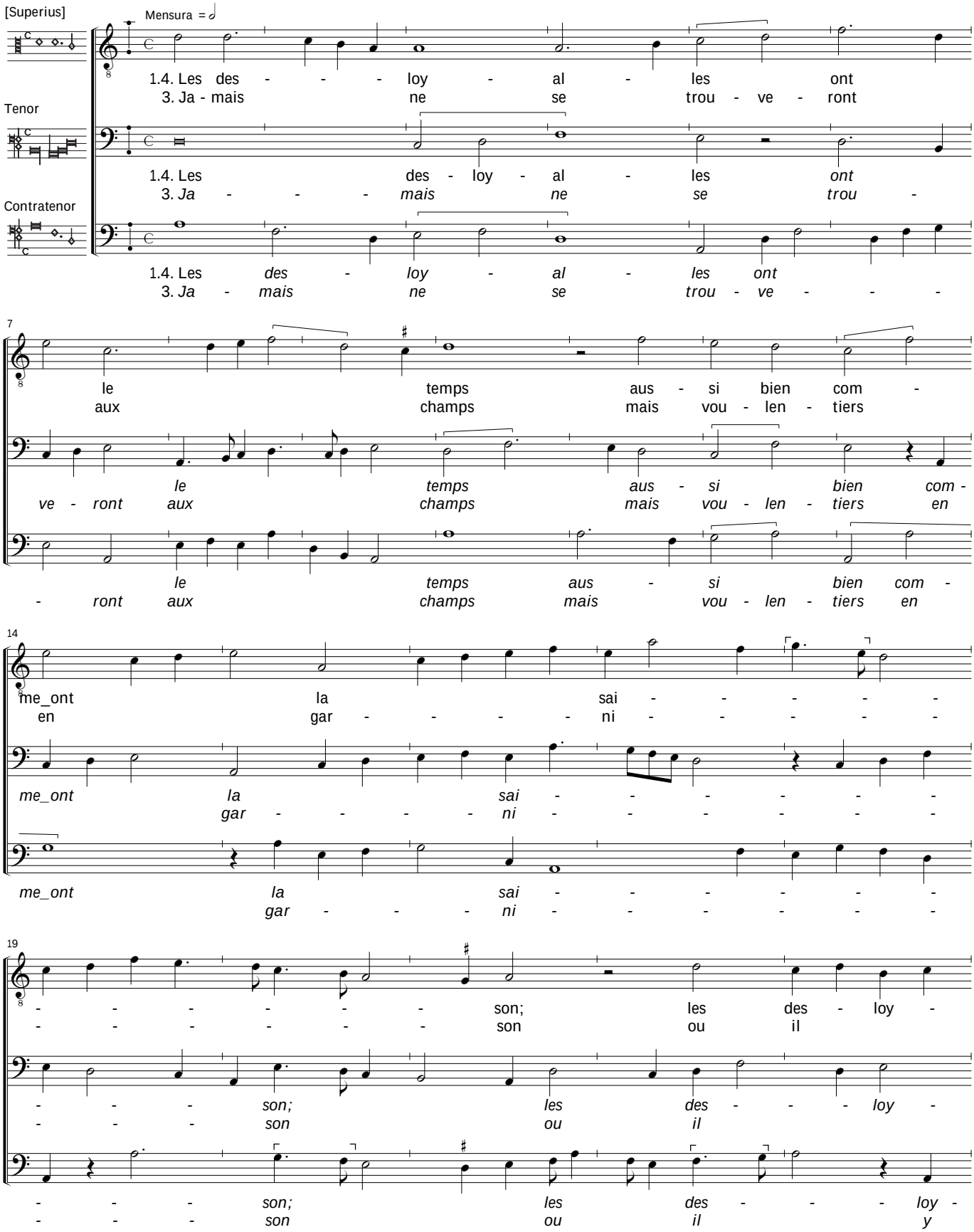

© 2026 Peter Woetmann Christoffersen

This edition is protected by copyright – but free to use for study or performance

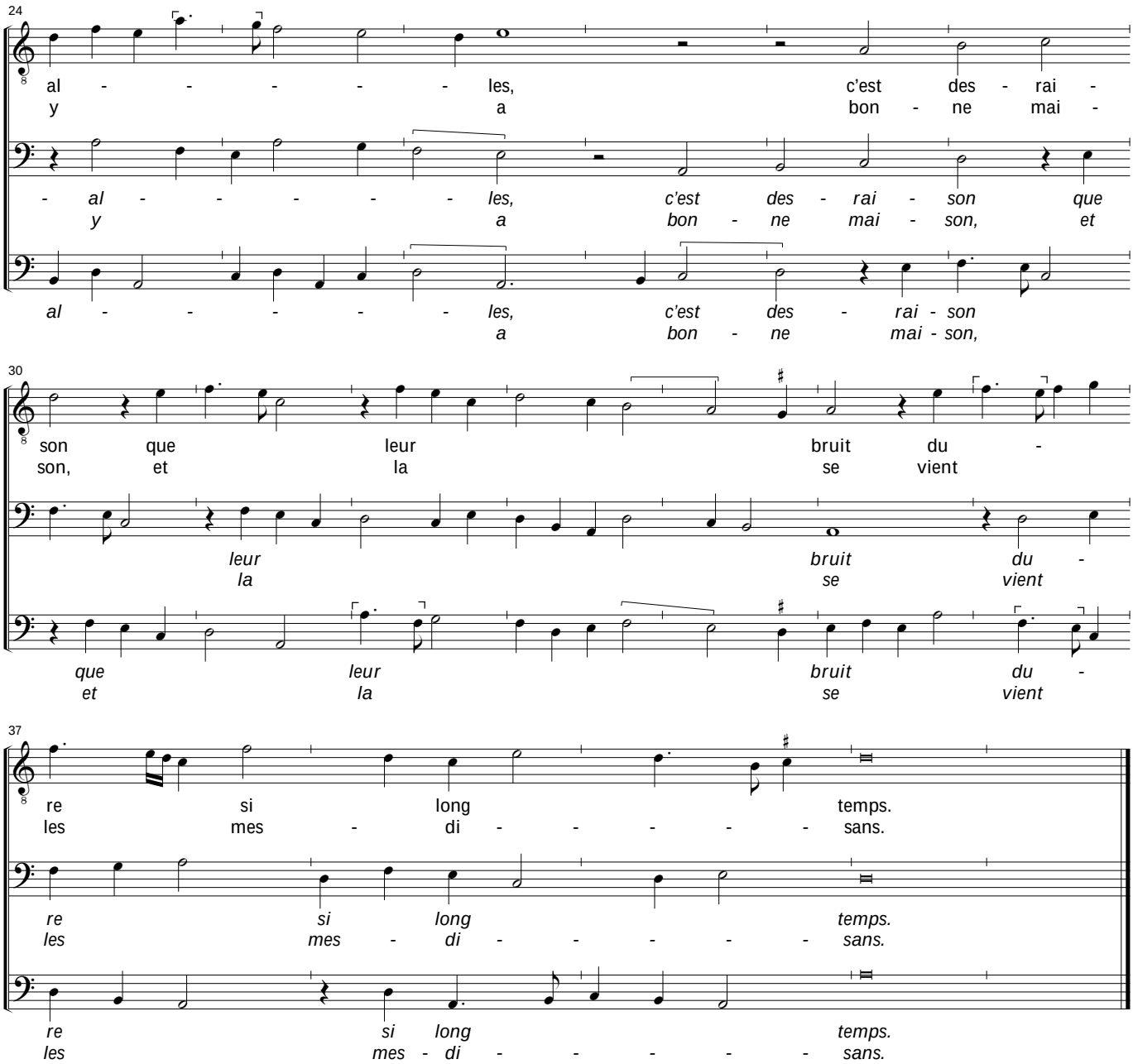

© 2026 Peter Woetmann Christoffersen

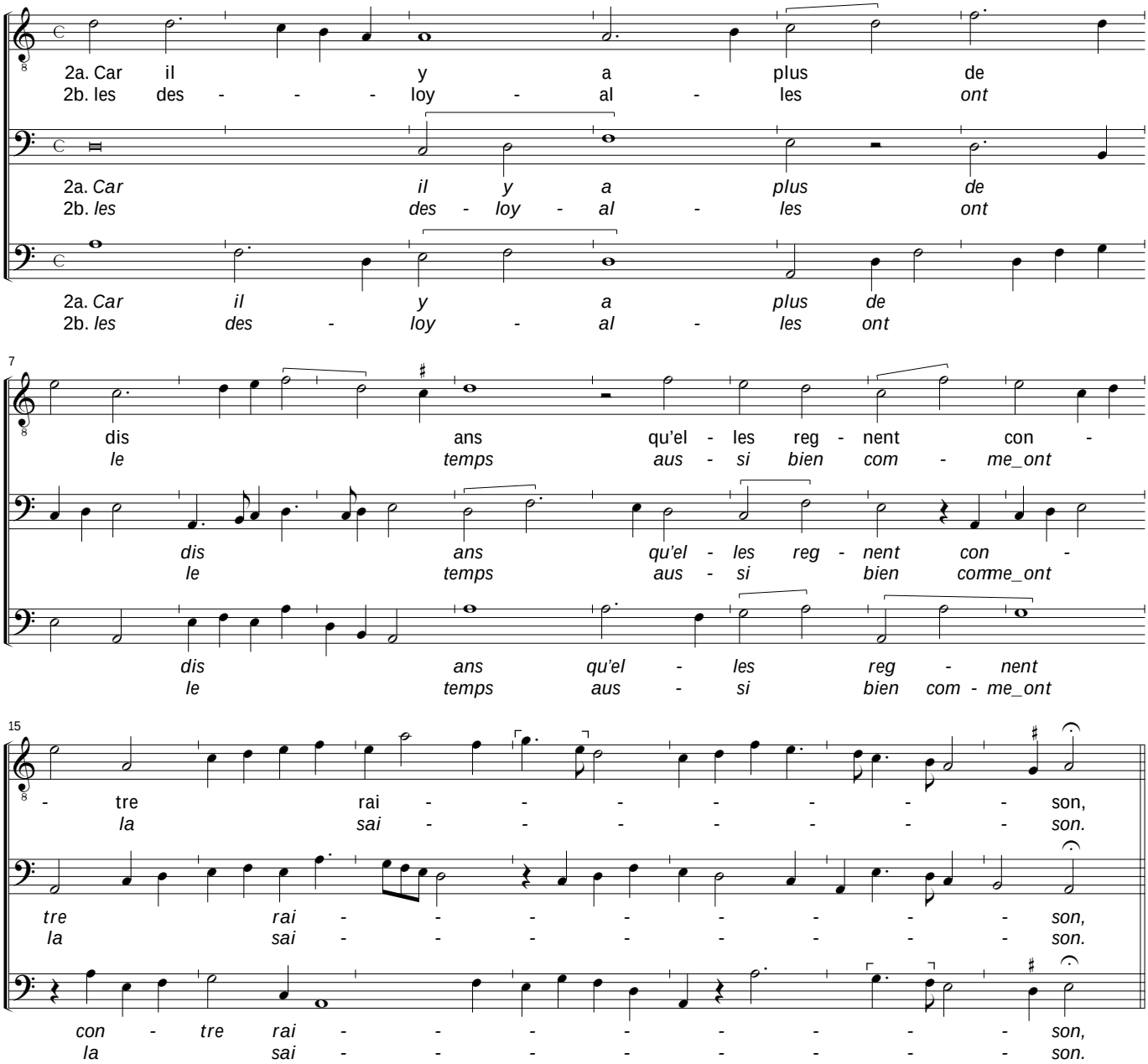

© 2026 Peter Woetmann Christoffersen